

Cotswold Way Relay Stage 9 Old Sodbury to Cold Ashton

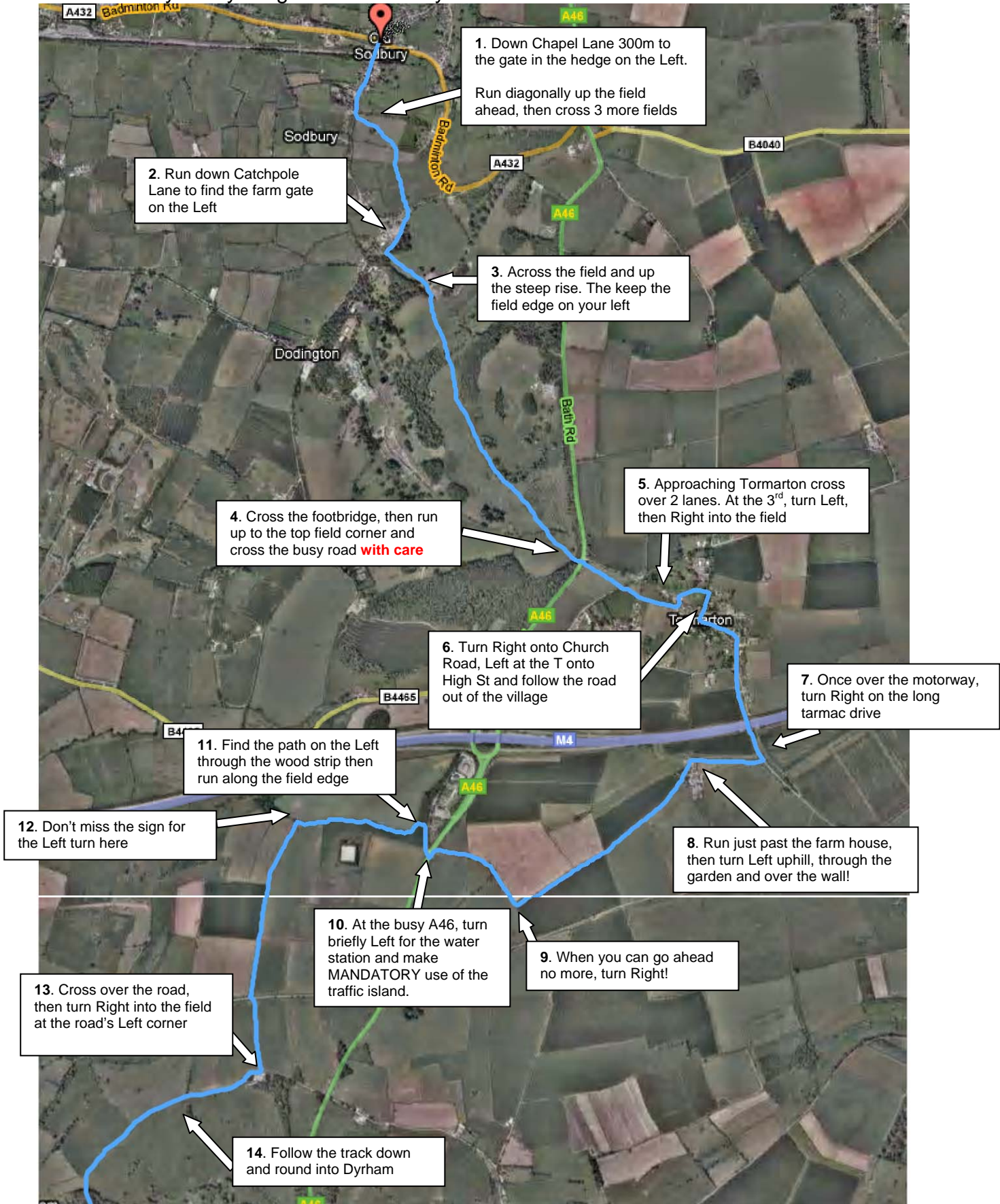

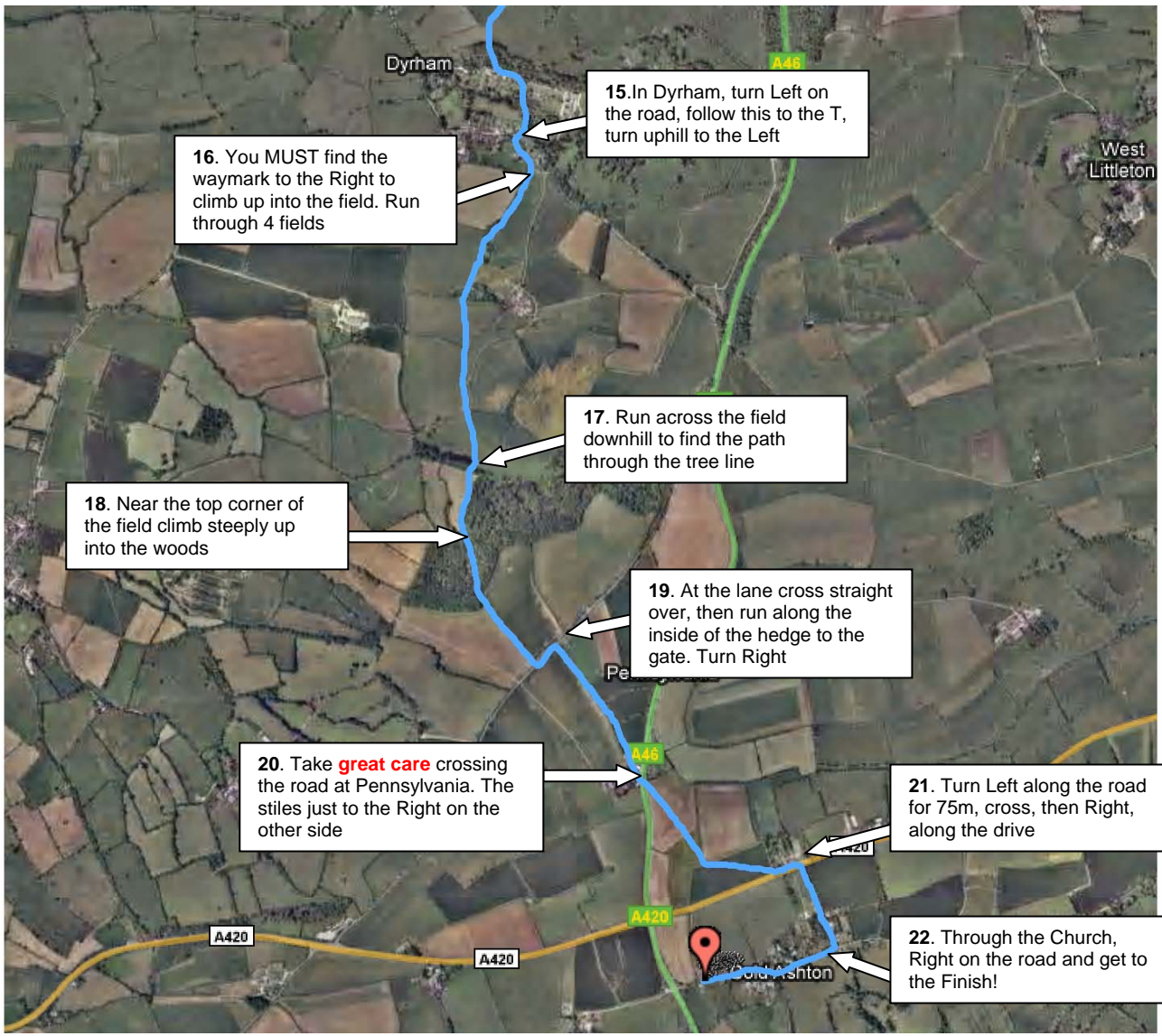

16. You MUST find the waymark to the Right to climb up into the field. Run through 4 fields

15. In Dyrham, turn Left on the road, follow this to the T, turn uphill to the Left

17. Run across the field downhill to find the path through the tree line

18. Near the top corner of the field climb steeply up into the woods

19. At the lane cross straight over, then run along the inside of the hedge to the gate. Turn Right

20. Take **great care** crossing the road at Pennsylvania. The stiles just to the Right on the other side

21. Turn Left along the road for 75m, cross, then Right, along the drive

22. Through the Church, Right on the road and get to the Finish!