Cotswold Way Relay Stage 5 Cranham to Ebley Mill

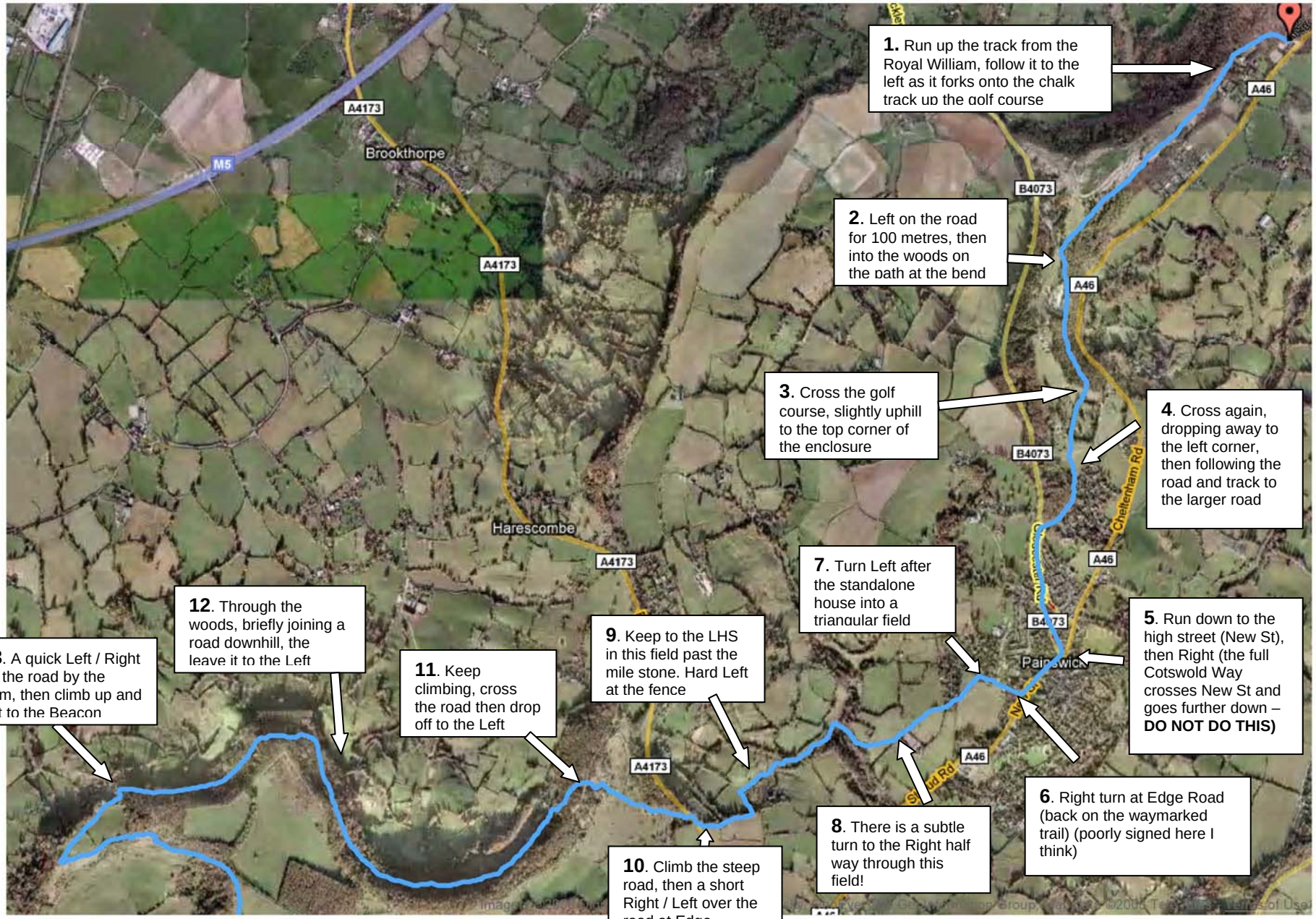

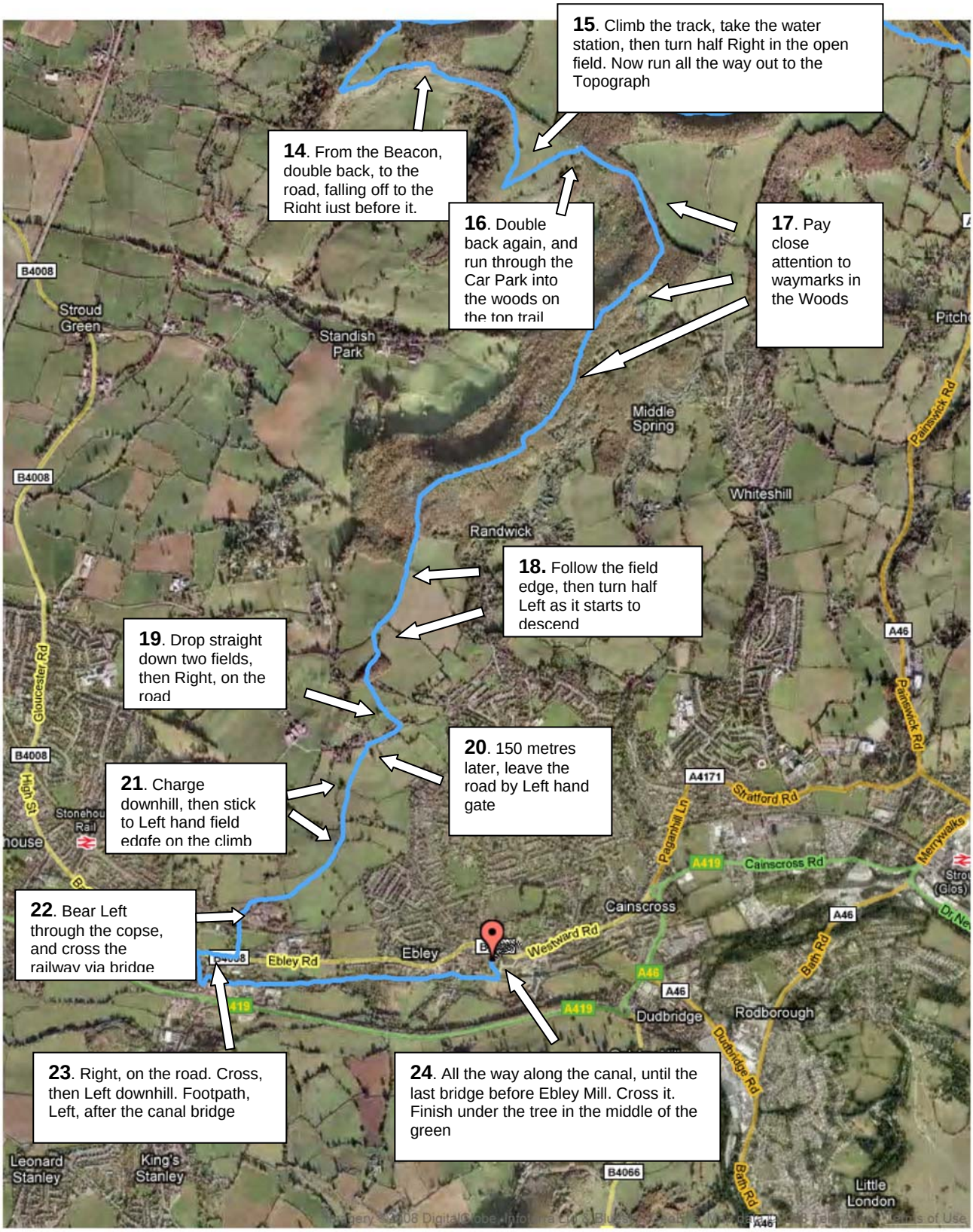
15. Climb the track, take the water station, then turn half Right in the open field. Now run all the way out to the Topograph
14. From the Beacon, double back, to the road, falling off to the Right just before it.
16. Double back again, and run through the Car Park into the woods on the top trail
17. Pay close attention to waymarks in the Woods
18. Follow the field edge, then turn half Left as it starts to descend
19. Drop straight down two fields, then Right, on the road
20. 150 metres later, leave the road by Left hand gate
21. Charge downhill, then stick to Left hand field edgfe on the climb
22. Bear Left through the copse, and cross the railway via bridge
23. Right, on the road. Cross, then Left downhill. Footpath, Left, after the canal bridge
24. All the way along the canal, until the last bridge before Ebley Mill. Cross it. Finish under the tree in the middle of the green
B4008
Stroud Green
Standish Park
Middle Spring
Whiteshill
Randwick
Gloucester Rd
High St
Stonehouse Rail
Ebley Rd
Ebley
Westward Rd
Cainscross
Cainscross Rd
Stratford Rd
Paganhill Ln
Paintswick Rd
Merrywalks
Bath Rd
Dudbridge
Dudbridge Rd
Rodborough
Leonard Stanley
King's Stanley
Little London
A46
A419
A4171
B4066