Cotswold Way Relay Stage 3 Cleeve Common to Seven Springs

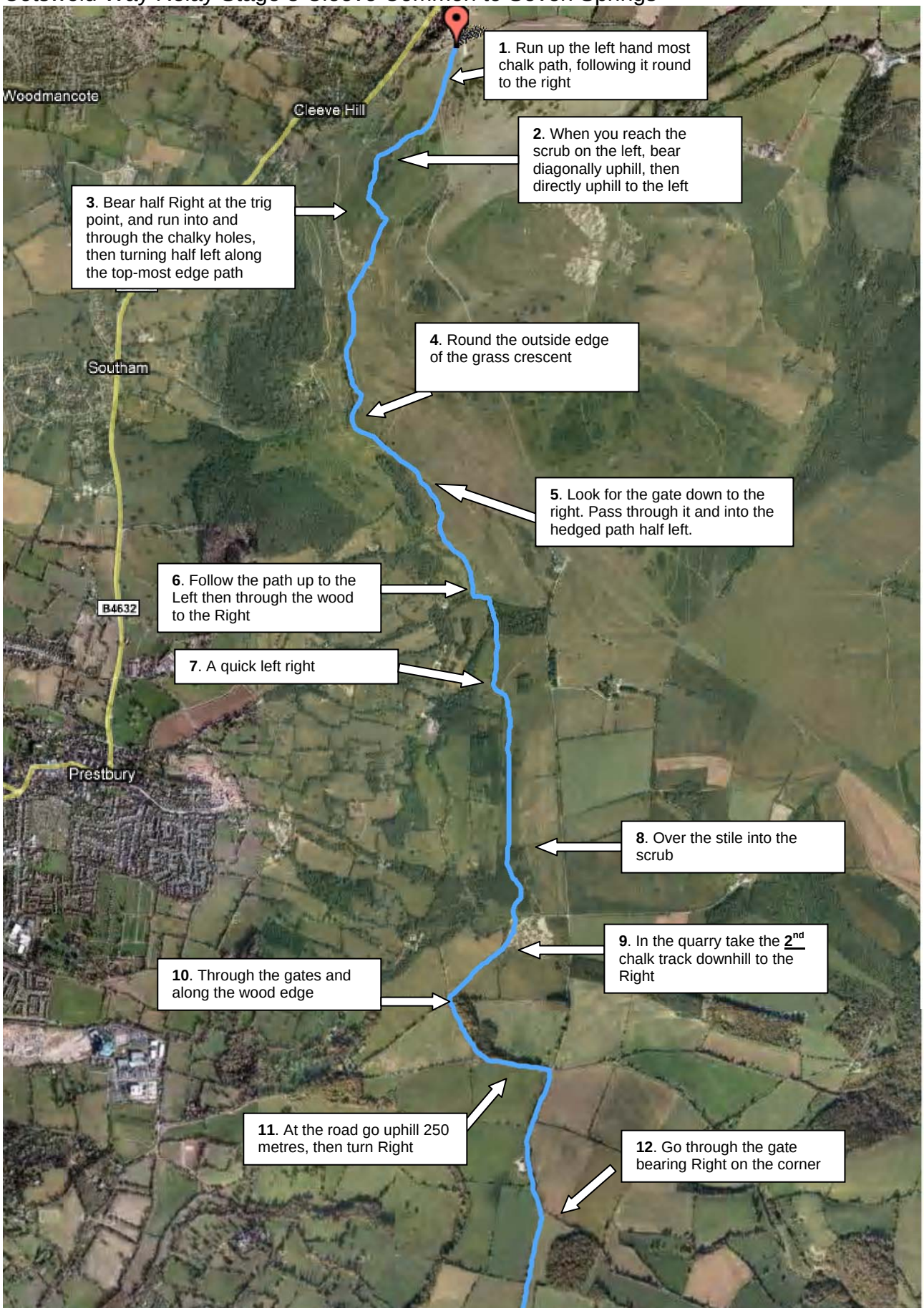

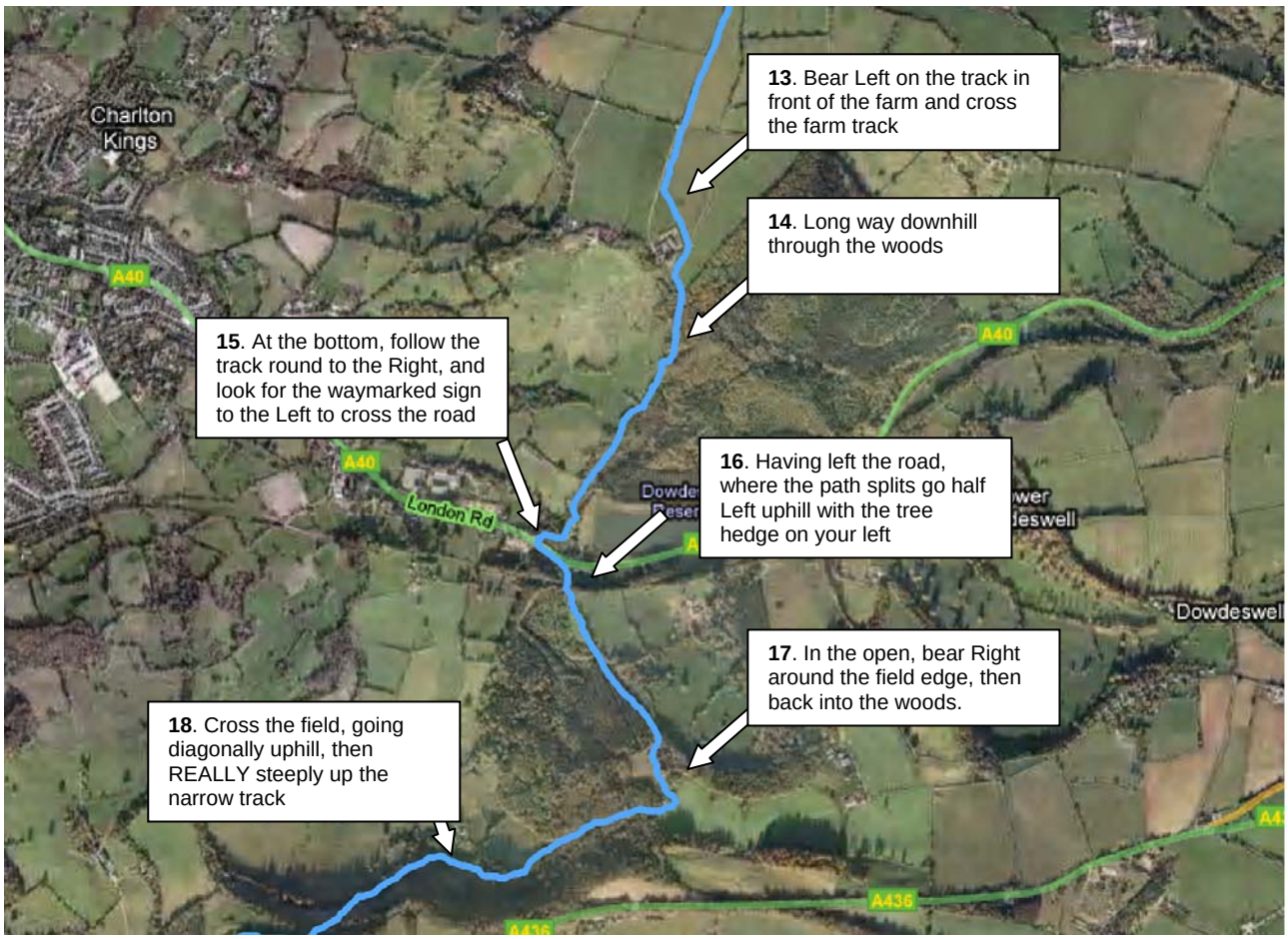
Charlton Kings
A40
A40
A40
London Rd
Dowdeswell
A436
13. Bear Left on the track in front of the farm and cross the farm track
14. Long way downhill through the woods
15. At the bottom, follow the track round to the Right, and look for the waymarked sign to the Left to cross the road
16. Having left the road, where the path splits go half Left uphill with the tree hedge on your left
17. In the open, bear Right around the field edge, then back into the woods.
18. Cross the field, going diagonally uphill, then REALLY steeply up the narrow track

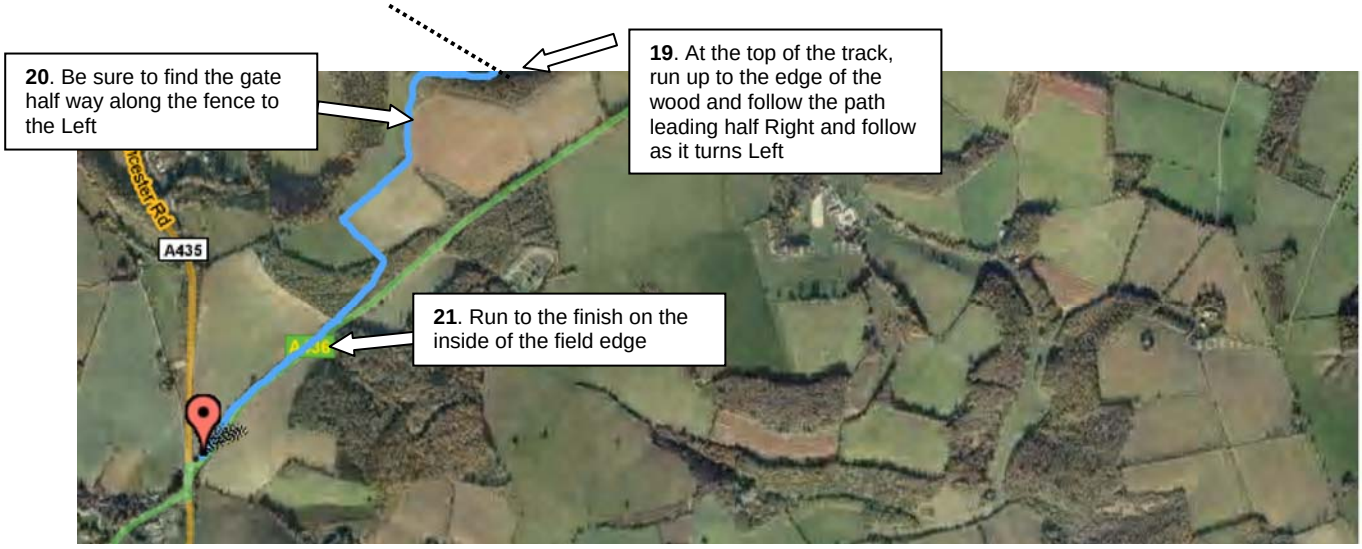
A435
19. At the top of the track, run up to the edge of the wood and follow the path leading half Right and follow as it turns Left
20. Be sure to find the gate half way along the fence to the Left
21. Run to the finish on the inside of the field edge